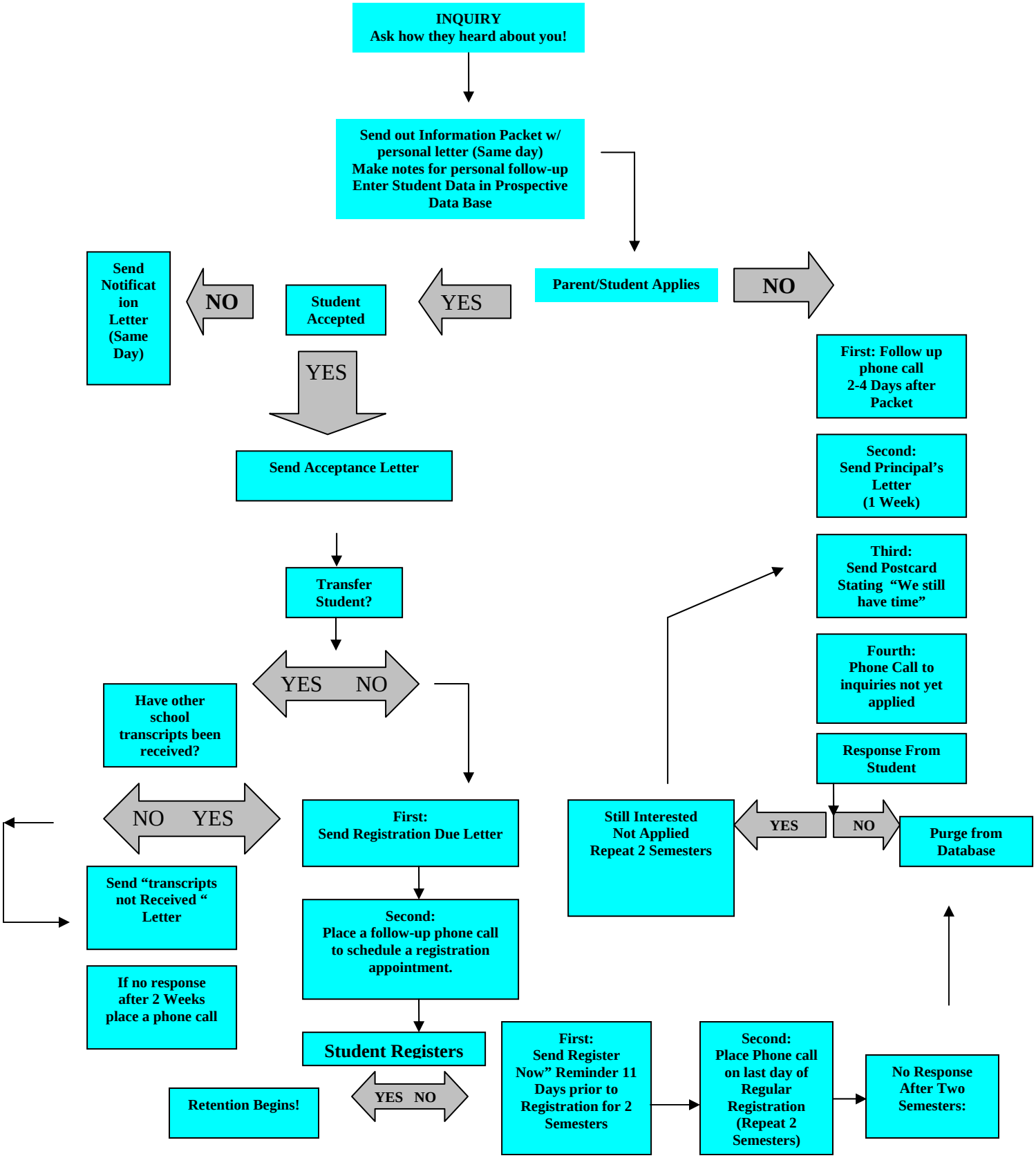"Building Relationships with Lutheran School Visitors"
Friendship Ablaze